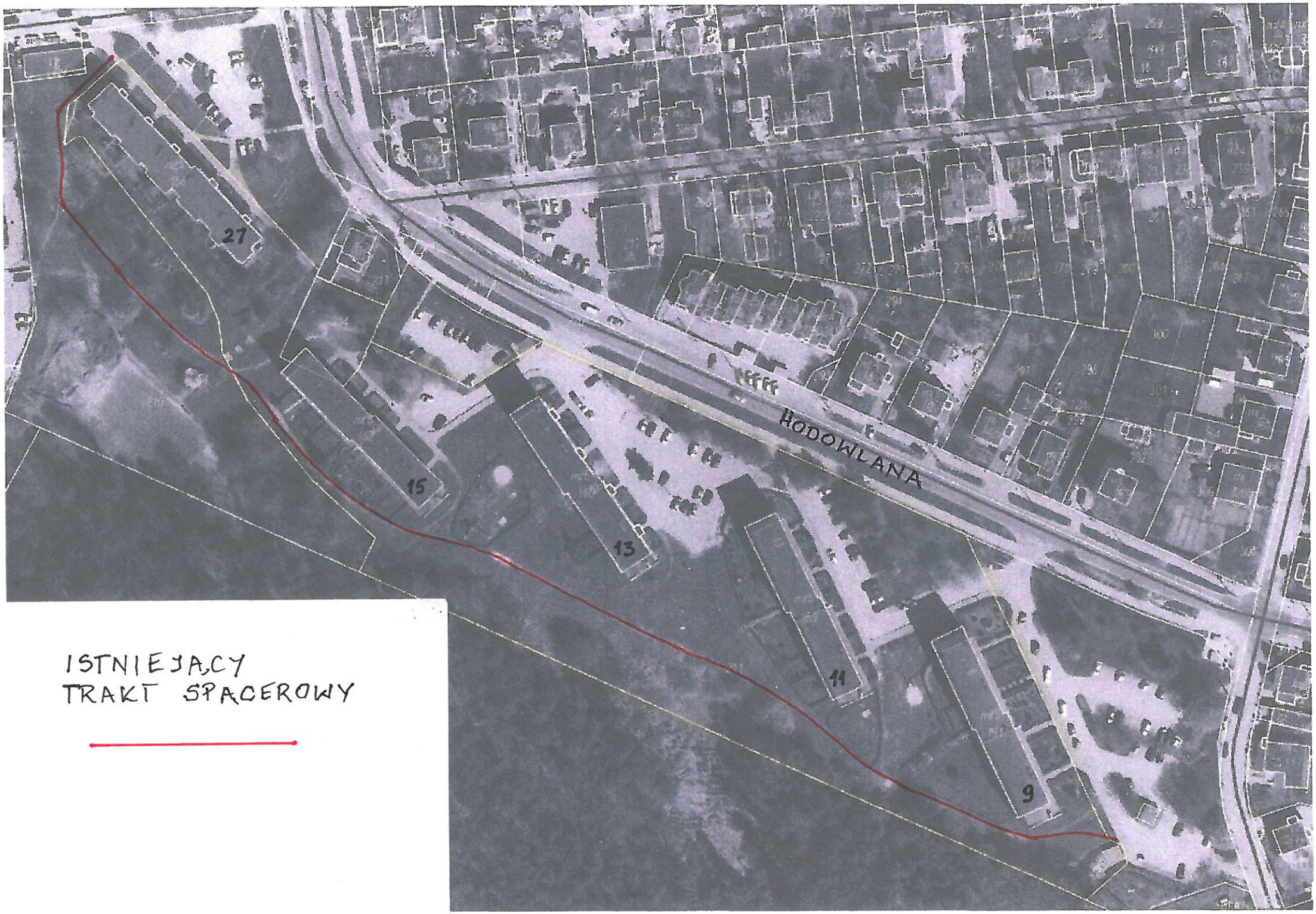

ISTNIEJĄCY
TRAKT SPACEROWY